

Survey No. 23.6001.05

PREPARED FOR: John Matustik

PROPERTY DESCRIPTION: (per Doc. No. 973341)

CURRENT OWNER: Mishell Meyer

TAX ID: WCP2 00046

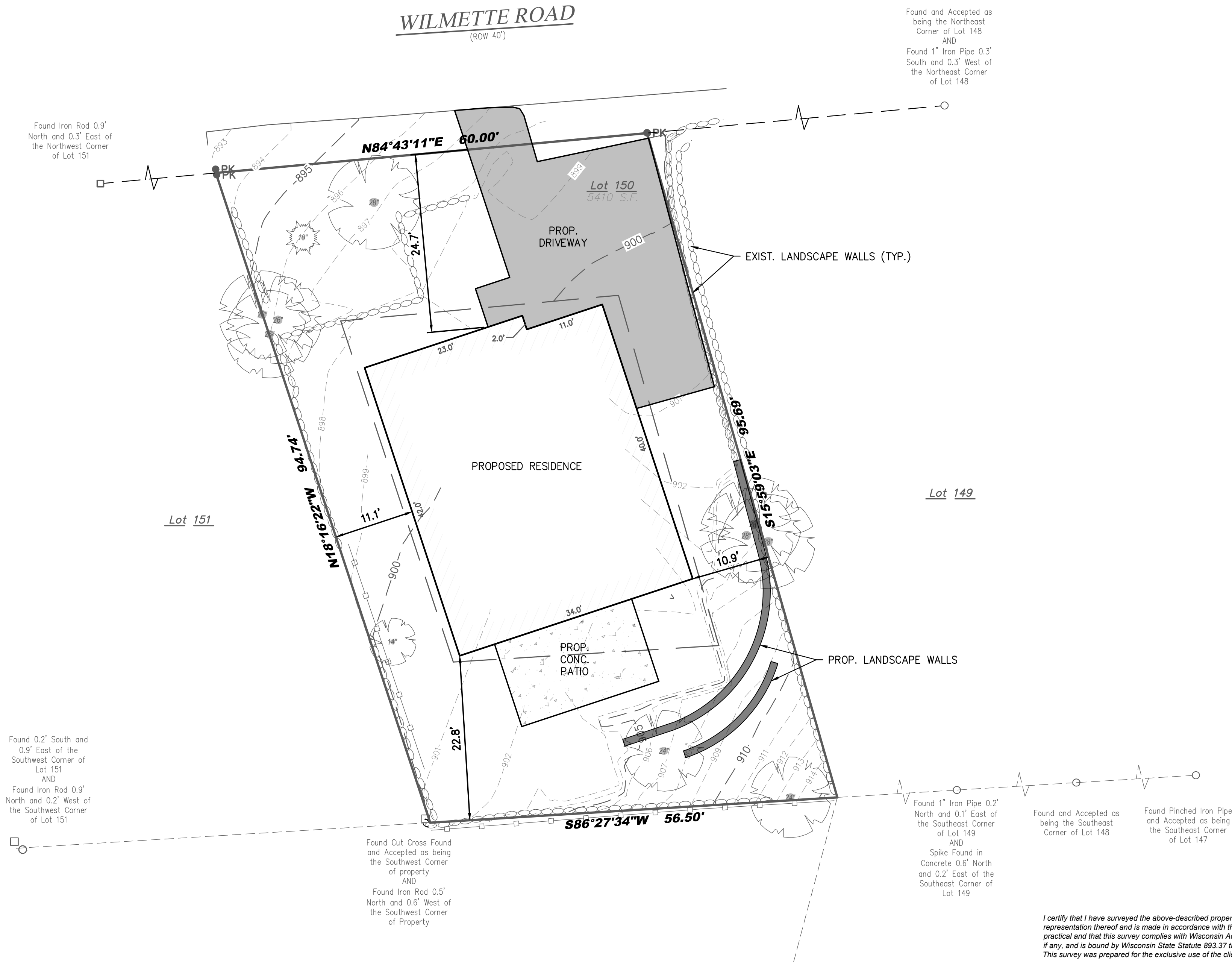
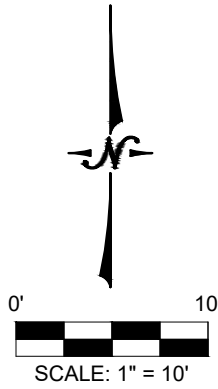

Legend:

- Found Iron Rod
- Found 1" Iron Pipe
- PK Found PK Nail
- ☼ Deciduous Tree
- Coniferous Tree

Found 0.2' South and
0.9' East of the
Southwest Corner of
Lot 151
AND

Found Iron Rod 0.9'
North and 0.2' West of
the Southwest Corner
of Lot 151

Found Cut Cross Found
and Accepted as being
the Southwest Corner
of property
AND
Found Iron Rod 0.5'
North and 0.6' West of
the Southwest Corner
of Property

Found 1" Iron Pipe 0.2' North and 0.1' East of the Southeast Corner of Lot 149
AND
Spike Found in Concrete 0.6' North and 0.2' East of the Southeast Corner of Lot 149

Found and Accepted as
being the Southeast
Corner of Lot 148

Found Pinched Iron Pipe
and Accepted as being
the Southeast Corner
of Lot 147

I certify that I have surveyed the above-described property and in my professional opinion this map is a true representation thereof and is made in accordance with the records of the register of deeds as nearly as practical and that this survey complies with Wisconsin Administrative code AE-7 except for those items waived, if any, and is bound by Wisconsin State Statute 893.37 that defines statute of limitations in regard to surveys. This survey was prepared for the exclusive use of the client and present owners of the property.

No title policy has been provided to the surveyor regarding the property identified on this map. Therefore this plat of survey does not guarantee the existence, size and location of any easements, encumbrances, restrictions or other facts that could otherwise be disclosed in an ALTA/NSPS survey.

DRAWING BY: MRO
FIELD WORK BY: RW

Rick R. Hillmann, Professional Land Surveyor, S-3005



LYNCH & ASSOCIATES
ENGINEERING CONSULTANTS, LLC

5482 S. WESTRIDGE DRIVE
NEW BERLIN, WI 53151
440 MILWAUKEE AVENUE
BURLINGTON, WI 53105
(262) 402-5040